GMT MONTHLY MEMBERSHIP PROGRESS REPORT

Results as of: 5/31/2018

Multiple District 411

LOCATION: KENYA AFRICA

GMT: KAMAL JOSHI

GMT CA 6-Afr

Clubs

RESULTS FOR 2017-2018

QUARTER	NEW CLUB GOAL	NEW CLUBS	DROPPED CLUBS
JULY/AUG/SEPT	2	0	0
OCT/NOV/DEC	3	1	6
JAN/FEB/MAR	3	4	0
APR/MAY/JUNE	3	3	0

Members

RESULTS FOR 2017-2018

QUARTER	MEMBER GROWTH NET GOAL	MEMBER GROWTH ACTUAL	DROPPED MEMBERS ACTUAL (including transfers)
JULY/AUG/SEPT	72	112	74
OCT/NOV/DEC	97	91	258
JAN/FEB/MAR	99	193	65
APR/MAY/JUNE	102	116	104

GOALS AND ACTUAL NEW CLUBS CUMULATIVE

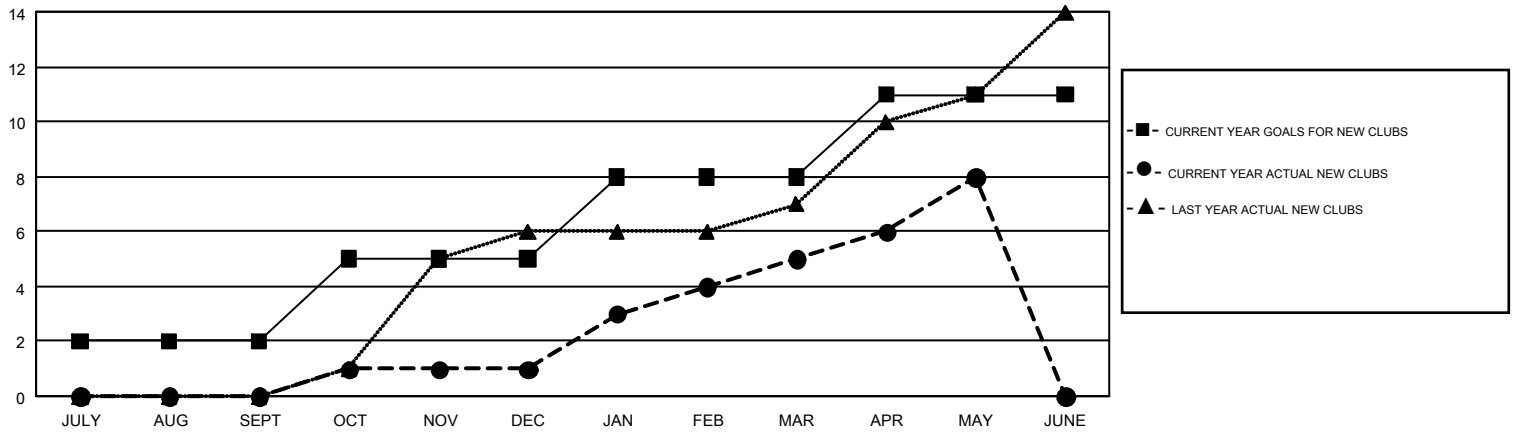

GOALS AND ACTUAL MEMBERS CUMULATIVE

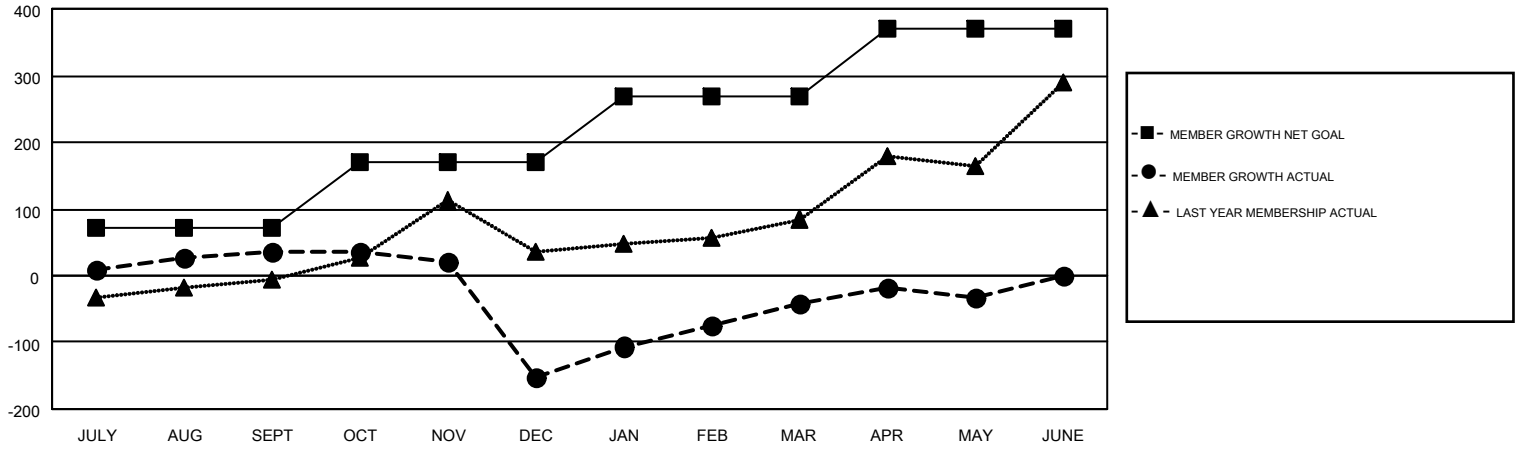

DROPPED CLUBS: 6

69 CLUBS OF 133 ADDED 1 OR MORE NEW MEMBERS

GENDER DISTRIBUTION

MALE	2,083 (63.29%)
FEMALE	1,208 (36.71%)

DROPPED MEMBERS

DECEASED	14
CLUB CANCELLED	104
OTHER	383
TOTAL	501

CLICK HERE FOR CUMULATIVE MEMBERSHIP DATA

TOTAL FAMILY UNIT MEMBERS	807
FAMILY MEMBERS PAYING HALF DUES	458

© Copyright 2018, Lions Clubs International, All Rights Reserved.